

**CERTIFIED LAND CORNER RECORDATION**

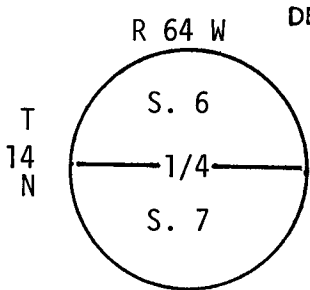

DESCRIPTION OF CORNER EVIDENCE FOUND, AND ORIGINAL RECORD (If known)

G.L.O.: 15" x 7" x 5" Red Sandstone  
Found: No evidence

DESCRIPTION OF MONUMENT AND ACCESSORIES ESTABLISHED TO PERPETUATE THE ORIGINAL LOCATION OF THIS CORNER:

Set CSSA Surv Kap P.E. & L.S. 347 in accordance with procedures set forth in "Manual of Surveying Instructions 1973" U.S. Department of the Interior. 6" below road surface.

See ties below.

SKETCH, WITH COURSE AND DISTANCE TO ADJACENT CORNER IF DETERMINED IN THIS SURVEY. (May Sketch or Paste Reproduction on Reverse Side.)

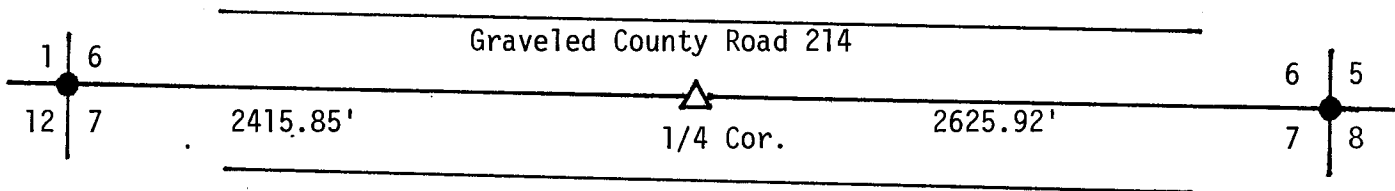

I, Glen L. Roberts certify that I have carefully performed or reviewed the work done on the diagrammed corner as reported on this recordation form and approve the same.

*Glen L. Roberts* Wyo. P.E. & L.S. 347  
Signature of Surveyor

Registration No

STATE OF WYOMING,  
Office of Clerk and Recorder,  
County of Laramie

**622357**

This "corner record" was filed for record on the \_\_\_\_\_ day of \_\_\_\_\_, 19\_\_\_\_, was noted on the cross-index plat and is assigned page No. E-3, in book No. 14-64.

County Official			
Cross Index No. _____	T. _____	R. _____	Mer. _____
_____	T. _____	R. _____	Mer. _____
_____	T. _____	R. _____	Mer. _____
_____	T. _____	R. _____	Mer. _____
_____	T. _____	R. _____	Mer. _____
_____	T. _____	R. _____	Mer. _____
_____	T. _____	R. _____	Mer. _____

*E3 14-64*